SEVEN DEVILS STANDARD.

IS THE ONLY PAPER PRINTED IN THE FAMOUS SEVEN DEVILS DISTRICT, THE RICHEST COPPER BELT ON EARTH.

Vol. IV. LANDORE, IDAHO, SATURDAY, JUNE 7, 1902. No. XXIII

The Leading......
General Merchants

M. E. SOMMERCAMP & CO.

Weiser.....
Idaho.

HO, For the
...Seven Devils!

This great district is famous the world over, and we are famous all over the district for the most complete stock of

Groceries, Dry Goods,
Hardware, Miner's Supplies

At Prices that Defy Competition. Our stock is complete and Our Prices Always Please. Try us once, and you'll come again.

R. M. BARBOUR,
Decorah, Idaho

BROWN'S STORE
DRUGS AND GENERAL MERCHANDISE
Landore, - - - Idaho.

DRUGS,
CHEMICALS,
CONFECTIONERY
STATIONERY,
FRESH FRUITS,
CIGARS & TOBACCO.

PAINTS
&
OILS.
POWDER, CAPS
&
FUSE

GROCERIES,
PROVISIONS,
GENTS FURNISHING GOODS,
HATS, GLOVES,
BOOTS & SHOES.

Haas Brothers
of WEISER
Desires Your Patronage

Hardware, Stoves, Tinware, Miners' Supplies
TENTS and WAGON SHEETS.

Agents for
California Powder Company, Powder, Fuse and Caps.--Give us a call when in town

---

Your Favorite Hotel
HOTEL WEISER
Weiser, Idaho,

Strictly first class, well supplied tables. FIRST CLASS BAR. White Cooks and employes. Electric Bell System. Commercial, Mining and Stockmen's Headquarters. Barber Shop in connection. Largest and Best Appointed Hotel in Southwestern Idaho.

BARTON & BRIZENDINE, Proprietors.

..THE HEADQUARTERS...
SALOON

Lunch Counter and Short Orders...
Entertainment ...and Music Hall

High Grade Wines, Liquors and Cigars, and Strictly Up-to-Date.

GEORGE BASSETT, Prop.

Decorah, Idaho....

PRINTING as you like it
....At The Standard Printery.....

CUBA'S LIBERTY CAUSES REJOICING

Another Interesting Letter Reaches Us From Niagara Falls.

NIAGARA FALLS, N. Y., May 27, 1902
Editor STANDARD:—

Yesterday morning's mail brought me three copies of your valuable little paper for which I must thank you a thousand times.

Many of the people in this section are more than overjoyed over our good old Uncle Samuel giving the Cubans their liberty, and placing them in line with all the powerful republics on the face of God's blessed universe. My friends, no other nation on earth can ever come forward and say that they ever done such an act of kindness for a suffering and oppressed people, as did the United States in freeing Cuba and forever throwing from her neck the cruel yoke of Spain. My friends, three times in my remembrance those cruel demons of h—l, if I must call them so, insulted our flag by firing on it while our ships were peacefully sailing over the high seas. What was the result? I will tell you. They got out of it by paying a small indemnity and calling the American people a pack of cowards. They then blew up the Maine, killing hundreds of our noble seamen, thinking the Americans would swallow that insult as they had often done before. But that was the time they made the greatest mistake of their lives. They got a flogging they will never forget and lost nearly all their possessions in the New World, and if they hadn't sued for peace as they did we would have taken the Canary Islands away from them and shelled every town on the coast of Spain.

I notice by perusing the columns of the SEVEN DEVILS STANDARD that there is millions of wealth lying under the surface of Thunder and Seven Devils mountains in the shape of gold and copper ore. That is good news from your far away country and will no doubt bring capitalists there from all parts of the world, which will make Idaho and Oregon the greatest mining states in the union, and may perhaps eclipse any mining country on the face of the earth.

O. B. WILSON,
439 2nd St., Niagara Falls, N. Y,

Keep Off the Street, Nelson!

There have been numerous suggestions relative to a cow ordinance in Cambridge. Such things should be accepted with a degree of reason. Just at present there is no occasion for an ordinance prohibiting stock from running at large. Later on when the grass is gone and the farmers come to town with hay and other articles in their wagon, such a law is necessary. In fact there is a time when it is not safe to even look green on our streets. A stock ordinance which would be in force during the winter months only would be a good thing.—Cambridge Citizen.

If you want anything in the line of legal blanks, such as Notices of Placer or Quartz Locations, Quit Claim Deeds, Warranty Deeds, Bonds for Mining Deeds, Bonds for Deed, Proofs of Labor, Applications for Water Rights, etc, we can fill your order. Our prices are right, too. Call or address this office.

IT IS
A FACT!

I carry the Finest Line of Watches, Clocks, Jewelry, Cut Glass, China, Etc., in Washington county. A complete stock of

JEWELRY AND
MUSICAL MERCHANDISE.

Watch Repairing a Specialty. All Mail Orders given prompt attention. All kinds of Repairing done and Satisfaction Guaranteed. Address

M. L. VIAL,
Weiser, Idaho

Sign of the Big Chain.

HISTORY WILL REPEAT ITSELF IN THUNDER MOUNTAIN BOOM

Seven Devils and Rapid River Bids Welcome to All Disappointed Pilgrims.

Idaho and Montana papers are already beginning to figure on results destined to follow in the wake of the Thunder Mountain "overflow." They have seen the handwriting on the wall and are wise in their conclusions that after the rush has set in to Idaho's new Eldorado, hundreds, if not thousands, meeting with disappointments in this new gold field, will scatter out into other mining camps and districts in the sections named and in other mineral-bearing states.

History is sure to repeat itself in the case of the Thunder Mountain boom, and the conditions which are sure to follow closely upon the heels of this inundation into this promised land of many legions of prospectors, capitalists and mining investors, can safely be predicted in advance, and no one needs to be endowed with the power of second sight to see this.

It is fair to presume that not one in a hundred of the pilgrims to this new gold region will succeed in finding a bonanza. If one prospector in a thousand is successful in his quest of a paying mine the history of mining for centuries past will have been surpassed and eclipsed; as no camp or district, however rich, could not, within the range of human and physical possibility, furnish a paying mine for every one of the thousands who will visit the Thunder Mountain region this summer.

As it is, no one doubts but that a score or two of Monte Cristos will eventually be found within the boundary lines of this section, so rich in its mineral promise; and this, in itself, would be a marvelous record. With the finding of this number of permanent and paying producers Thunder Mountain would more than duplicate the record of any mining district on this continent, and yet, should all of the predictions made concerning Thunder Mountain be realized, not one in a thousand of the treasure-seekers now heading towards these inviting fields would find a bonanza there.

As a result of such failure, there is bound to be a tremendous overflow into adjoining and contiguous mineral-bearing sections, and every mining camp in Idaho, Montana and adjoining states is bound to be benefitted thereby. There are any number of districts in this western country, many of which have been barely prospected as yet, that are just as rich in their mineralization as is Thunder Mountain. Those who have the Thunder Mountain fever at the present time will realize the truth of this statement later on. We do not make this assertion with a view of discouraging those who are preparing to seek their fortune in this new field of wealth, because we feel confident that many will strike it rich there, and only the Lord knows who the lucky one will be; but merely to emphasize the fact that there are other sections of the west just as rich and which offer opportunities just as alluring, knowing full well that, meeting with failure in the objective point, many will turn aside to be favored by fortune in other localities in this intermountain region which are now in the background because of the excitement over newly-discovered districts.

The Mining Review has already pointed out the beneficial results destined to attend the Thunder Mountain boom in that the overflow will lead into other districts men of wealth, ability and enterprise, who will pick up a "good thing" here and there until the whole west will feel that it has been a participant in the benefits following the Thunder Mountain overflow.—The Salt Lake Mining Review.

The Standard Draws Trade.

It has been wisely said that it takes
A rich man to draw a check,
A horse to draw a cart,
A pretty girl to draw attention,
A toper to draw a cork,
A free lunch to draw a crowd,
And an ad in THE STANDARD to draw trade for you from all over this famous camp and surrounding districts. Try it.

Printing that Pleases—the kind you get at The STANDARD.

Do You Want One?

They are just the proper things to have. We are talking about Official Maps of Washington county and Plats of Claims in the entire Seven Devils district. They are compiled and drawn from official sources and actual surveys, and are absolutely correct.

Good wrapping paper for sale at THE STANDARD office—CHEAP.

You can get Amended Location Notices at The STANDARD office.

No Country Under the Sun Offers a More Promising Field.

"The Man With the Hoe in Idaho." That is the title of a new folder just received by us, and issued by the Oregon Short Line R. R. It is one of the most attractive folders we have seen for many a day, and every page from cover to cover is chuck full of good and reliable news from the "Gem of the Mountains." The railway officials are to be congratulated upon the splendid manner in which the resources of our great State have been presented to the public, and we hope "The Man With the Hoe in Idaho" will be read in every home in the overcrowded East and South.

Among other good things it contains, we reproduce the following relating to our "Mineral Products and Resources."

"As yet but one side of the picture has been presented. Idaho stands fifth among the States of the Union in the production of the precious metals, first in the production of lead, and second in the production of gold. *Within its* borders are practically inexhaustible deposits of copper, iron and coal. Nearly every county in the State is a producer of valuable minerals, and the undeveloped mineral resources of the State are unparalleled in extent and richness. No State in the Union, no country under the sun, offers a more promising field to the prospector, miner and capitalist. To the agriculturist the mineral resources of Idaho are of crowning importance and advantage. Here we find the mountains pouring out their millions of gold and silver, lead and copper, four-fifths of the value of which flows into the valleys below in exchange for the products of the farm, garden orchard and range. There is no market in the world for the farmer that approaches a western mining camp. The miners live on the fat of the land, and cheerfully pay without questioning the cost. It is a remarkable fact that in nearly every section of Idaho the mines and the farms are almost contiguous. Go to the great mining camps of Owyhee, Lemhi, Custer and Boise counties, and glance down the mountain side. In the valley below will be seen flocks of sheep, herds of cattle and bands of horses, green pastures and bearing orchards. During the past five years the development of mines has advanced more rapidly than agricultural development, and today the farms and fields of Idaho do not produce sufficient of life's staples to support her own people. There is a crying need for thousands of farmers to cultivate and render productive the millions of acres of rich but untilled lands in arid Idaho.

"The following tables, which have been gleaned from official and other reliable sources, will indicate the extent of mining *operations.*

Idaho's total production from 1863 to 1901:

Gold,	$106,562,889
Silver,	90,757,617
Lead,	51,641,067
Copper,	210,000
Total	$249,171,573

It is the opinion of conservative men, familiar with the mines of the State, and competent to estimate with great accuracy, that between $1,500,000 and $1,800,000 in gold is taken out annually by individual placer miners, account of which it is impossible to obtain."

THE BOER WAR IS NOW ENDED

Peace in South Africa.--Terms to Which the Boers Subscribe.

LONDON, June 1.—An official cablegram from Lord Kitchener, dated Pretoria, Saturday, May 31, 11:15 p. m., says:

"A document containing terms of surrender were signed here this evening at half past 10 o'clock by all the Boer representatives as well as Lord Milner (the British commissioner in South Africa) and myself."

The Peace Terms.

LONDON, June 2.—In the commons this afternoon the government leader, Lord Balfour, said that the terms of peace in South Africa are that the Boers lay down their arms and recognize the king. All Boer prisoners will be brought back as soon as possible without loss of property.

The Boers are to hand over all the arms and ammunition in their possession or under their control. No action will be taken against the prisoners except those who broke the laws of war. The Dutch language is to be taught in the schools where the parents desire it. Rifles will be allowed to the Boers for protection only. Military government will be withdrawn as soon as possible and self government established. There will be no tax on the Transvaal to pay the cost of the war and £3,000,000 will be provided for stocking the Boer farms.

Lord Kitchener, subsequent to signing the terms, informed the Boer delegates of the British intentions in regard to the care of rebels who are not included in the agreement. They will be subject to trial according to the laws of the colony to which they belong. The rank and file will be disfranchised for life, but no death sentence will be inflicted.

Balfour's statement was concluded amid uproarous applause.

THE TWO-MILE LIMIT LAW

Has Been Declared Valid.—The Decision is by a Divided Court.

In a decision filed last Monday, the supreme court has affirmed the validity of the law which prohibits sheep owners from grazing their flocks within two miles of inhabited dwellings. The decision is by a divided court. Chief Justice Quarles writes the opinion and Justice Sullivan concurs. Justice Stockslager dissents, but has filed no dissenting opinion.

The case in which the decision has been rendered is entitled E. Sweet vs. Samuel Ballentyne. Under the law the owner of a dwelling within two miles of which sheep are permitted to graze is entitled to recover for grass eaten and for any other damages inflicted. Sweet secured a verdict before Judge Stewart for $100 in the district court for Boise county against Ballentyne and the case was appealed.

The case has been vigorously contested by the sheep owners who claim that if the law was permitted to stand they would be compelled to leave the state. The case will go to the United States supreme court on the question of use of the public range.

Now is the Time to Invest.

Great fortunes will be made in the next few years in the mining industry of the Seven Devils and Rapid river districts. Careful selection of stocks in ably conducted corporations, developing promising properties of merit at the present time and the investment of a comparatively small amount of capital in them, will return handsome profits. While the stocks are being sold at low prices, to create development funds, is is the time to invest, as many of them will probably double in value in a very short time, and those advertising in THE STANDARD are recommended to prospective investors as safe, conservative, legitimate mining enterprises.

We promptly obtain U. S. and Foreign
PATENTS
Send model, sketch or photo of invention for free report on patentability. For free book, How to Secure Patents and TRADE-MARKS write to
C.A.SNOW & Co.
OPPOSITE U.S. PATENT OFFICE
WASHINGTON, D.C.

NEWS SUMMARY

CULLED FROM DISPATCHES.

A Review of Happenings in Both Eastern and Western Hemispheres During the Past Week—National, Historical, Political and Personal Events Tersely Expounded.

Erwin Miller, aged 10 years, is missing from his home at Spokane.

With reference to the recent rumors that there is still hope of settling the difficulties between the coal miners and operators, the New York Tribune says: "Another attempt, it was learned, will be made by the National Civic Federation to effect a settlement of the anthracite miners' strike and a meeting will be called in New York within ten days, unless the strike is ended in the meantime. Both sides to the dispute will be asked to send representatives to the meeting."

Champion James J. Jeffries and Robert Fitzsimmons have agreed upon the final details for their battle at San Francisco on July 25. The amended articles of agreement were signed late this afternoon at the Central theater, Billy Delaney representing Jeffries and "Lanky Bob" being present in person. There was a brief discussion as to the kinetoscope privileges, Fitzsimmons insisting that profits revert solely to the fighters, but a compromise was finally arranged, the San Francisco Athletic club, which had demanded a 25 per cent share in the pictures, agreeing to accept 20 per cent. Upon the demand of Fitzsimmons the club forfeit was increased from $2,500 to $5,000, and it was agreed after some discussion that the referee be paid $500 by the club.

A statement of the resources and liabilities of 4426 national banks in the United States, compiled from reports to the comptroller of the currency of condition April 30 last, follows: Capital stock, $671,176,312; individual deposits, $3,111,690,195; outstanding bank notes, $309,781,739; loans and discounts, $3,172,757,485; total resources, $5,962,135,451; average ratio of reserve held, 27.20 per cent.

The completion of the seventieth year of the existence of the Baldwin locomotive works, in Philadelphia, was recently celebrated, the year being credited with the completion of the twenty thousandth locomotive. The works are the largest of the kind in the world, and constitute the leading single industry in Philadelphia, employing 11,000 men. The area of ground covered is 16 acres. To supply this industrial establishment with raw material 20,000 tons of coal, 3,000 tons of iron and 900 tons of other materials are required per week.

Millard Lee, the 20 year old son of a well to do farmer, Sunday shot and killed Miss Lila Suttle, aged 19, at Wesley chapel, nine miles from Atlanta, Ga. Just as the minister had finished the benediction and before any of the worshipers had left the church Lee, who was sitting behind Miss Suttle, leaned forward and fired at her. The first bullet entered her back, but no vital part was reached, and Lee fired again, the second bullet killing the girl instantly. While the church goers stood astounded, Lee backed out of the door and started for the woods.

Forty-six Boers, with their wagons and cattle, surrendered at Balmoral, Transvaal recently.

At Denver the [illegible] department of the [illegible] company was [illegible] recently.

E. H. McHenry, for several years chief engineer of the Northern Pacific, and one of the receivers of that property, is to become chief engineer of the Canadian Pacific railway, which position he will assume on June 1.

Emperor William has directed that Adjutant General Corbin, General S. M. B. Young and General Leonard Wood shall be his guests at the German military maneuvers next fall. More than this, the foreign office has informed the representative of the Associated Press here that the emperor was very glad the American generals are coming to Germany.

It is said in Boer circles at The Hague that the peace proposals made to the conference at Vreeniging, Transvaal, include the condition that the Boers in the field be allowed to consult with the Boer delebates in Europe before a definite settlement is reached. It is declared also, upon the same authority, that the British government refused May 22 to accede to this request.

In the legislature at Victoria, B. C., a resolution of sympathy with the families of those who lost their lives in the Fernie disaster was passed and Colonel Prior, minister of mines, announced that the government had forwarded a check for $5,000 for the immediate necessities of the needy and would follow with another check for the same amount when it was required.

Near Fairhaven, Wash., recently, two men held up a saloon known as Butch's place. In accomplishing this and effecting their escape from the police three men were shot, one probably fatally. They were: Policeman Anders Peterson, shot in the left side just below the heart, will probably die; Nightwatchman Grandjeau, shot in the right side, will recover; Thomas Barger, bystander, shot through the right shoulder, not seriously wounded.

A disastrous fire occurred at Grants Pass, which consumed the Sugar Pine Door & Lumber company's plant and all of the lumber in the yards; also Williams Brothers & Kendall's sash and door factory and six dwellings. The fire was caused by some one setting fire to the sawdust pile some distance to the west of the factory. A strong west wind blew the sparks across the track, setting fire to the dry lumber. Before sufficient water could be secured the fire was beyond control and about six acres were laid in ashes. Fortunately the fire occurred when the yard contained 800,000 of lumber instead of eight or ten millions as at the close of the timber season.

The prevalence throughout South Africa of the optimistic feeling in regard to the peace negotiations is hardly based on solid facts. The protraction of the conference at Vreeniging is not necessarily a hopeful sign. The delegates to the conference, although they have abandoned their hope of securing independence, still have many points of difference with the government, while an obstinate minority continues to retard the work. It is most unlikely that those who are in favor of peace will throw up the sponge so long as a decent minority is desirous of continuing the struggle, and all the discontented element must be taken into account before it is possible to give any sort of prediction as to the issue of the present negotiations.

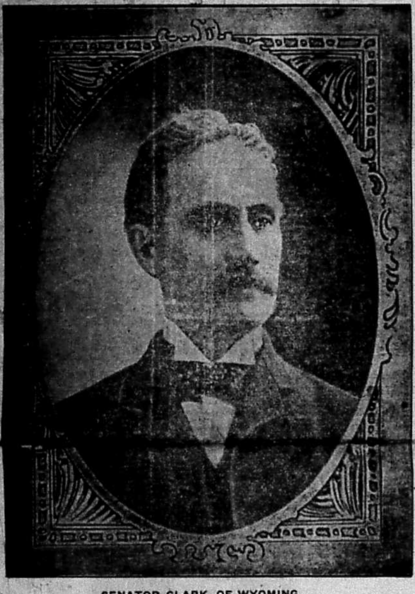

SENATOR CLARK OF WYOMING.

Senator Clark is one of the champions of the policy of national irrigation. He is a native of New York. His parents moved west at an early day and he got his higher education in the University of Iowa. He was admitted to the bar and in 1881 located in Evanston, Wyo. He declined appointment as associate justice of the state supreme court, served two terms in congress, was elected to the senate in 1895 and reelected in 1899. He is a strong advocate of western development.

NEWS OF THE NORTHWEST

LATE NEWS BRIEFLY TOLD.

Choice Selection of Interesting Items Gathered Through the Week—Every Section Shows General Growth—Many Accidents and Personal Happenings.

IDAHO GLEANINGS.

Boise reports the completion of its $4000 race track.

John and Kosciusko Reese, 11 and 13 year old sons of Probate Judge Reese of Lewiston, were seriously injured late Sunday afternoon in a runaway accident on the Snake river grade from Normal hill.

The Vollmer-Clearwater Grain company has completed the purchase of all the timothy hay on Camas prairie, aggregating over 500 tons, which will be delivered at Stites within the next few weeks. The price paid for this hay ranged from $11 to $13 a ton, delivered on board the cars.

Deputy Sheriff Warren of Lewiston has gone to Mission gulch, near Cul de Sac, with a warrant for the arrest of James Gibson on a charge of assault with intent to kill Sam Doty and family, who live near Lapwai creek, about five miles from Cul de Sac. Complaint was made by D. N. Beasley, who is Mrs. Doty's father.

People at Cul de Sac do not expect any trains over the Lapwai branch for the next two or three weeks. Of the 12 miles of grade between that point and Spalding, at least two miles have been washed out by recent high water. The work crew has been on repairs four days and has not yet reached Lapwai, three miles this side of Spalding. Between Sweetwater and Cul de Sac more than a mile of the grade has been washed away, leaving the rails either hanging over the stream or washed away by it.

A warrant has been issued for the arrest of William Hobson of Oxford, charging him with having been intimate with a 15 year old girl. Hobson armed himself with two revolvers, defied the officers and escaped across the country in the direction of Bear river. A posse followed and located him in a cave, which was surrounded. An exchange of shots followed, Hobson finally coming out and surrendering. He had been shot in the shoulder, leg, head and had a slight wound on his forehead. None of his injuries, however, are serious.

A meeting of farmers held at Nez Perce, Idaho, saturday afternoon to discuss the grain tramway project was attended by 500 people. All stock in the Farmers' Tramway & Grain company has been subscribed and Secretary Lauby has been instructed to issue certificates of stock. Many subscribers to stock have made full payment. The president was instructed to name a committee to call on President Mellen of the Northern Pacific when he visits Lewiston and ask for the establishment of a station and sidetrack on the Clearwater Short Line at the lower terminus of the proposed farmers' tramway.

Peter Stark, who was committed by Judge McBee to the asylum at Blackfoot a few weeks ago, made his escape from the institution, returned to Rathdrum sold his personal property and left for the coast to ship as a sailor.

The engine of the westbound freight train on the Northern Pacific crashed into the caboose of the work train at a water tank near Heron station, 35 miles east of Hope, recently, instantly killing Engineer Alex R. Bell of the freight, and seriously injuring Lasalle and Finnegan, his fireman and brakeman. Division officials have not yet fixed the blame for the disaster, but admit that the freight had clearance orders past the point where the accident occurred. Engineer Vanstone was in charge of the work train engine. Bell was 34 years of age and was for many years employed on the Northern Pacific. His wife, to whom he was married less than two months ago, resides at Hope.

MONTANA.

Considerable activity is noticeable in a mining way in the Boulder mining district.

The Northern Pacific officials are planning for the erection of large car repair shops at Missoula.

Miss Isadore E. S. Dowden was last week elected superintendent of the Montana Children's Home society to succeed herself.

Regarding the outlook for mining in Garnet during the season the general concensus of opinion is that this will be one of the best years that camp has ever experienced.

The Butte Labor Temple association has been incorporated. As the name indicates the association is formed to build and maintain in Butte a permanent headquarters for the sons of toil.

Charles Lennox, who, with James Martin, was captured at Dillon recently on suspicion of being the murderers of Fireman John R. Williams, who was killed at Silver Bow while resisting two holdups, broks down completely under a continual sweating and confessed the crime, declaring, however that his pal, Martin, fired the shot that killed Williams.

A work train on the Jennings branch in British Columbia was wrecked recently. Guy Crofforth of Troy was killed and Bridge Foreman Collins of the firm of Collins & Livingston was badly injured. Both men were brought to Kalispell. A landslide caused the accident. Three inches of rain fell during the last week, making railroading difficult, and all trains are late because of landslides in the Rockies.

During 1901 the insurance companies operating in this state paid $629,762 in death losses and matured policies, an increase of $100,000 over the payments for 1900.

A telephone message received in [illegible] recently from E. A. Steifel, vice president of the Montana Corundum company, operating the new corundum mines near Belgrade, states that while developing the mine a large crystal of corundum, one of the largest on record, had been uncovered and safely removed. It is about sixteen inches long and weighs about thirteen pounds. It will be sent to St. Louis with the Montana exhibit at the Louisiana Purchase exposition.

H. H. Matteson, former cashier of the First National bank of Great Falls, has been indicted on 90 counts on the charge of embezzling $198,000 while cashier of the bank. The testimony before the grand jury disclosed the fact that Matteson was at one time $228,000 short. It is expected he will plead guilty to one count, if the district attorney will quash the others.

OREGON NOTES.

The Portland city council is considering an ordinance making the inspection of all meats and milk sold compulsory.

The total registration in Clackamas county has so far exceeded expectations that it has passed the 4,000 mark.

The largest cargo of wheat that has ever left the Pacific coast for South Africa will be shipped from Portland early in June on the big ship Speke.

Nine will be graduated at the commencement at Eastern Oregon Normal. Baccalaureate sermon will be delivered by Principal Beattie Sunday, June 8, and will be followed by play, class exercises, dedications and graduates' banquet.

The University of Oregon track team won the dual field meet from the Multnomah club team by a score of 53 to 51. The meet was a close one, but the Oregon team won on its merits. Clyde Payne, captain of the Oregon team, established a new record for the 220 yard dash, going the distance in 23 seconds.

The body of Mrs. Mamie Francis Geiger, a nurse who disappeared from St. Vincent's hospital nearly a month ago, was found floating in the river in front of Portland last week. Mrs. Geiger had a slight disagreement with one of the sisters at the hospital, and it is believed this caused her to take her life.

WASHINGTON.

A movement is on foot to build an up to date opera house in Oakesdale.

The election held in Clarkston resulted in defeat of the proposition to incorporate.

Vancouver has been offered $11,000 for the city light plant and a 25 year franchise.

The coming summer is destined to be the most prosperous in the history of Washington.

The Sprague Rod & Gun club will hold a shooting tournament for Lincoln county clubs June 4.

The new steamer "North Star" made her initial trip from Wenatchee to the Chelan landing last week.

George D. Evans was found dead at Walla Walla last week. He had taken morphine with suicidal intent.

Free delivery service is to be established at the Kalispell postoffice, September 1 1902, with two carriers and a substitute.

A permanent organization of the Sher[illegible]s' Union of Washington, Northern Idaho and Eastern Oregon was effected in Spokane recently.

A negro and a squaw making love and about to be married is the latest love episode brought to the attention of the Spokane police.

Albert Kennedy, the 8 year old son of Thomas Kennedy, was drowned at Milan last week while playing on the logs in Coleman's mill pond.

Alfred Hamilton, alias Alfred Hawkins, was hanged at Whatcom recently for the murder of D. M. Woodbury at Anacortes, September 7, 1899.

A big shingle mill, an iron foundry and machine shop and several substantial business buildings are some of the new things at Hoquiam.

Shipments of live stock from Colfax and other Whitman county points to the markets of the sound and the mining districts in the month of May promise to break the record.

About 30 farmers in the vicinity of Sprague have organized the Farmers' Telephone company and have subscribed about $1000 for the building of 25 miles of telephone line.

The new passenger station of the Great Northern at Spokane is now practically completed and is being turned over to the passenger service this week. The station is said to be the handsomest west of St. Paul.

The Spokane Falls & Northern has announced a onefare rate for round trips for the Spokane Fourth of July celebration, and the Northern Pacific and Great Northern have announced a rate of one and a third fare for round trips.

The work of the state Sunday school convention, which has been meeting for three days in Spokane last week, was a decided success. Judge W. D. Wood of Seattle was chosen as president and Adolph Nelson of Spokane as vice president.

The right of way of the Paul F. Mohr portage railroad, now defunct, was sold at sheriff's sale at Goldendale, Klickitat county, recently. The road was financed partly by Spokane men who made money in the Le Roi mine. It went insolvent about two years ago, and has been in litigation ever since.

At Conconully last week the jury brought in a verdict of "Not guilty" in the case of E. E. Hess, charged with murder in killing John Perkins. The whole community had taken sides and a great deal of hard feeling has been wrought up, resulting in one instance in a fight between two of the opposing witnesses. The weak point in the prosecution was the fact that the deceased, John Perkins, was proved to be a violent tempered man.

MINES AND MINING NEWS

OUTLOOK IN THE NORTHWEST.

Interesting Items of a Miscellaneous Nature Gathered During the Past Week—New Districts Brought to the Front—Mining Accidents and Personals.

W. C. Whitley, manager of the American Smelting & Refining company's plant at East Helena, has informed the men who went on strike that the executive committee of the company has rejected their proposition, and the works will remain closed indefinitely. The company refuses to treat with the employes so long as they come as representatives of organized labor.

BRITISH COLUMBIA.

The Blue Bird mine, near Sandon, has been bonded by G. D. Potter and F. K. McBroom from J. L. Montgomery and D. C. Corbin.

The Bayonne group of mining claims, situated on Kootenay lake, has been bonded to Finch & Campbell from A. L. Davenport for $50,000.

The big ledge on the Fog Horn mine in Ymir district has been reached and the crosscut tunnel has cut through 35 feet of the ledge without striking the other wall.

One of the worst coal mine disasters in the history of British Columbia occurred at the Coal Creek mines near Fernie last week, when from 125 to 150 men met almost instant death in mines Nos. 2 and 3. The explosion occurred in the workings of No. 2, and not a man of over 100 employed in that mine escaped to tell the tale. From No. 3 workings, which are connected with No. 2, about 21 men escaped. The first intimation of the disaster which those on the outside received was a rush of coal dust and fire to the height of over 1000 feet above the fan.

During last week the Granby smelter treated 9,065 tons of ore. The total treated to date is 430,904.

Finch & Campbell, who control the Second Relief, near Ymir, are arranging to put a syanide mill at the property with a capacity of 50 tons a day. The mill will be put in place at once and operations should be resumed in about a month.

The coal claims owned by Davenport, Paine & Co. of Spokane, located near Alberta, have been bonded to Blackmore & Co. of Montreal for $40,000. The Proctor claims adjoining this property have also been bonded to the same firm.

MISCELLANEOUS MINING NEWS.

The oil well project near Tenino, Oregon, has been abandoned. Last year a well was sunk to a depth of 1,045 feet.

There is now more development and outside work under way at the Tom Thumb mine at Republic than in any other mine of the camp.

It is reported that work is soon to be resumed on the Mammoth mine on the east side of Whisky hill, near Palmer mountain, Washington.

The Quilp and Silver Dollar mines at Republic are being overhauled, new machinery installed and operations will be resumed in the near future.

The date for opening the Spokane Indian reservation to mineral entry is yet uncertain until President Roosevelt signs the Indian appropriation bill.

Quite a number of mines producing low grade ores throughout districts adjacent to Helena will be compelled to close down owing to the smelter at Helena closing.

Reports from Lewiston, Idaho, state that the famous Black Lead mining claims have been bonded to Montana people, supposed to represent F. August Heinze of Butte, for $100,000.

The directors of the Salmon River Mining company, operating on properties situated on Peacock mountain, in the Okanogan district, have decided to put in a concentrator for the treatment of the ores from the property.

The Great Falls iron works are having a run on heavy work, and during the last two weeks have turned out three Trunyon converter sections for the Boston and Montana smelter. Each of the sections weighs seven tons, or 14,000 pounds.

A deal has been closed at Chesaw, Wash., whereby the Grant and the Velvet mining claims on Copper mountain, owned by Aaron Anderson, Peter Grant and James N. Dunn, were bonded to Thomas Clark, brother of Patrick Clark, the millionaire mine owner of Spokane. The bond is for $33,000.

The deposits of gold and silver at the Helena assay office during April amounted to $103,312.49 from Montana and $34,490.87 from other states and countries, a total of $137,803.36. The deposits in April, 1901, were $97,554.96 from Montana and $57,297.79 from other states and countries, a total of $154,852.75.

While no new Colorado mining locality is attracting sensational attention, there are several small places from which good reports come and in which there may be a large future development. In this we may find reason to believe that when some of the old camps decline new districts will be found to take their place.

Probably the largest deal that has been made in Thunder Mountain property was completed in Spokane Thursday, when Charles E. Skiles of Pittsburg, Pa., former purchasing agent for the Carnegie Steel company, and now president of the Pennsylvania Oil & Gas company, took a bond on four groups of claims from Col. John F. Firch of Butte and New York for $125,000.

The Black Lead mining claims have been bonded to Montana people, supposed to represent August Heinze of Butte. The price named in the bond is $100,000. Black Lead is located at Rhodes peak, about 15 miles from the summit of Lolo Bitter Root range. It is an enormous dyke, 380 feet wide, said to assay heavily in gold, silver and copper across the whole width. The vein was discovered and located in the summer of 1885 by William Rhodes, an old pioneer, who died in his cabin on the claim that winter.

Late News Items.

W. D. Dressler, one of the veteran newspaper men of the Pacific coast, died in San Francisco recently.

Norman C. Hewes died at his home at Lebanon, N. H., recently, aged 74. He had a Masonic record said to be unparalleled.

At Ymir Billy Armstrong of Spokane defeated Danny Dean of Phoenix in a contest for the lightweight championship of British Columbia, and a purse of $500.

At Ogden, Utah, Lorenzo Faulkner, a railroad man, about 30 years of age, shot and killed his wife, Rose Duke Faulkner, and then blew out his brains.

Five hundred union teamsters employed in the delivery of meat by the packers have gone on strike at Chicago for a substantial increase in wages and for shorter hours.

All of the cotton manufacturers in what is known as the Augusta, Ga., district have resumed operations. The strike in the King mill and the lockout is declared off.

Abe Witherup, the negro murderer of William Grow, killed last month, was taken from the Paris, Mo., jail at 2 o'clock in the morning, marched to the bridge on the north end of town and hanged by a mob of more than 100 men.

By a collision between two cars of the Portland City & Oregon electric railroad about three miles south of Oregon City Sunday evening a motorman had one leg badly crushed, necessitating amputation, and three passengers were hurt, but not severely.

Around Union, S. C., six persons were killed and several injured by a tornado Sunday. The dead are: Miss Sallie Hart of Union, Miss Annie Lawson of Union, Mrs. Maxey Sims of Union, Vera Sims, Miss Lawson, killed at Jonesboro. One unknown person at Pacolet.

The rebellion in Chi-Li province has practically subsided, but the inhabitants of the province are complaining loudly of the forces under Yuan Shai Kai, the governor of Chi-Li, and allege that his soldiers in inflicting punishments do not distinguish between the guilty and the innocent.

John Slaucer was murdered by George Spencer during a row on a sheep ranch on Big Dry creek, Montana. Slaucer was struck with a club and his skull fractured. Spencer gave himself up to the authorities and claims the act was done in self defense. Both men were sheepherders.

The body of Burt Batty, a young man, was found in Mollala river recently with a bullet hole in his breast. He disappeared from his home at Canby. The coroner's jury returned a verdict of suicide, for which no cause is assigned. The young man's father, a railroad man, is at present in Chicago.

The Boer delegates are still at Pretoria. Nothing definite as to the result is known, but it is believed the negotiations are proceeding favorably. At the celebration of Victoria day Saturday a large crowd gathered in the square here, expecting to hear a proclamation of peace. There were no disturbances.

PIANO
AND ORGAN
MINIATURES
FREE

TO
EVERY PERSON
[illegible]
WE WILL SEND OUR NEW SOUVENIR CATALOGUE
[illegible]
ONE YEAR'S FREE TRIAL.
This method has commended itself to Over a Quarter of a Million Satisfied Purchasers.
WRITE FOR FULL INFORMATION. Address,
CORNISH CO.
WASHINGTON, NEW JERSEY.
ESTABLISHED 50 YEARS.

100 Doses
For One Dollar

Economy in medicine must be measured by two things—cost and effect. It cannot be measured by either alone. It is greatest in that medicine that does the most for the money—that radically and permanently cures at the least expense. That medicine is

Hood's Sarsaparilla

It purifies and enriches the blood, cures pimples, eczema and all eruptions, tired, languid feelings, loss of appetite and general debility.

"I have taken Hood's Sarsaparilla and found it reliable and giving perfect satisfaction. It takes away that tired feeling, gives energy and puts the blood in good condition." MISS EFFIE COLONNE, 1585 10th St., N. W., Washington, D. C.

Hood's Sarsaparilla promises to cure and keeps the promise.

TRADE REPORT.

New York.—R. G. Dun & Co.'s Weekly Review of Trade last week says:

Many mine labor controversies have been settled, but the situation in the anthracite region has assumed a more serious aspect. Railway earnings continue satisfactory, roads reporting for two weeks of May showing gains of 6.1 per cent over last year and 18.4 per cent over 1900. No change is reported in the iron and steel situation, former conditions merely becoming intensified by the threatened decrease in supplies of fuel and the labor controversies in certain branches of the industry.

The railroads are seeking rails, rolling stock and other equipment, while contractors request much structural material.

Slight concessions are now obtainable in some lines of footwear, although the market as a rule is fairly steady but dull. Leather is firmly held, while domestic packer hides again made a definite gain. Quiet conditions have prevailed in the cereal markets, with only a moderate volume of option transactions and fractional changes in quotations. Exports of wheat, including flour, were only 3,863,568 bushels during the past week, against 5,523,130 bushels in the corresponding week of last year.

Failures for the week numbered 192 in the United States, against 180 last year, and 12 in Canada, against 22 last year.

Prices Paid at Spokane.

Poultry and eggs—Chickens, old, 11c per lb live weight; young chickens, 15c per lb; turkeys, live weight, 13c per lb, dressed, 15c; eggs, fresh, $4.25 per case.

Vegetables—Potatoes, $1.15@1.30 per cwt; onions, $2.25 per cwt.

Fruit—Apples, 75c@$1.55.

Live stock—Beef, live steers, 4¾c; dressed, 9@10c; cows, 4c; dressed, 7½@8c; mutton, ewes, dressed, 7½c; wethers, dressed, 8c; hogs, live, $5.35 @5.40 per cwt; dressed, 8c; veal, dressed, 8@9c.

Hides—Green hides, 6c; green calfskins, 6½c; calfskins, 5½@7c; cowhides, 6c; steerhides, 6½c; dry hides, butcher, 13c lb; sheepskins, 50c, 75c and $1 each.

The difference between Spokane prices and that coast, on account of freights, is 12¾c

Wheat Report.

Portland.—Walla Walla, 66c; bluestem, 67c.

Tacoma.—Nominally unchanged: bluestem, 66½c; club, 65½c.

Arthur Sandquist's Body.

Tacoma, May 29.—The body of the young man found in the bushes in Sixth addition with a bullet through his brain and a revolver grasped in his hand, proved to be that of 17 year old Arthur Sandquist, son of P. Sandquist, fireman at the sawmill of the Tacoma Mill company.

Mr. Sandquist was entirely overcome when he apepared at the morgue and identified the body as that of his son. No cause is assigned for the young man's deed.

Matteson Got 10 Years.

Helena, Mont., May 28.—Herbert H. Matteson, the defaulting cashier of the First National bank of Great Falls, who pleaded guilty to the first count in the indictment returned against him last week by the federal grand jury, was sentenced to 10 years in the penitentiary by Judge Knowles. There were 90 counts in the indictment, and 89 charges remaining were dismissed by the United States district attorney.

Final Ratification of Treaty.

Washington, May 29.—Secretary Hay has closed up one of the principal places of refuge for criminals committing crimes in the United States, when he exchanged the final ratifications with Walker Martinez, the Chilean minister [illegible] the new Chilean extradition treaty. The United States never had such a treaty with Chile, and some of the most notorious defaulters and embezzlers from the United States have found safety in that country. The negotiations which led up to the drafting of this arrangement lasted several years.

Disbarred for Two Years.

Helena, Mont., May 27.—Elbert D. Weed, formerly United States district attorney for Montana, ex-mayor of Helena and a well known republican politician, was suspended from practice for two years today by the supreme court on the charges of malpractice, preferred by a client, who instituted disbarment proceedings. The court declined to permanently disbar Mr. Weed, owing to the evidence of good character submitted.

COAL STRIKE MAY SPREAD

500 MINERS ARE INVOLVED.

Frank P. Sargent Expects a Sympathetic Strike of All Soft Coal Workers Will Soon Come—Both Sides Are Confident of Winning—No Compromise Looked For.

St. Louis, Mo., May 29.—Frank P. Sargent, head of the Brotherhood of Locomotive Firemen, member of the national labor arbitration committee, of which Senator Hanna is chairman, stated, so the Post-Dispatch says, that a general sympathetic strike of all the soft coal miners of the United States probably would be ordered. He declared that the miners of the Pennsylvania coal region had refused absolutely to treat with the regularly constituted arbitration board, and a sympathetic strike of the soft coal men was the only resource.

"The anthracite miners," continued Mr. Sargent, "asked very little, and were willing to make concessions, but the attitude of the operators from the start was such that I did not hesitate to suggest the strike to John Mitchell. I do not see at this time any hope of a compromise.

"The coal barons believe they are masters of the situation, while the workingmen are equally confident of their strength and their chances of success.

"There are 180,000 men idle as a result of the strikes.

"There are between 425,000 to 450,000 soft coal miners throughout the country, and not one union, in my judgment, would hesitate a moment to respond favorably to a call for a general strike."

Wreck in North Dakota.

Grand Forks, N. D., May 29.—The Great Northern Flyer was wrecked just this side of Ojata, eight miles west of here, while running at full speed. The only person seriously hurt is Frank Heffron, mail clerk, whose back was wrenched. The engine did not leave the rails. Several passengers are cut and bruised. It is supposed that the wreck was caused by the wheels of the tender striking some slight obstruction.

Six coaches, including everything between the engine and the sleepers, went off the rails and the baggage car took fire. The escapes seem miraculous. One man was thrown bodily through the car door and is unhurt, save for a few bruises. The mail car was thrown 50 feet clear off the track.

Millions Spent on the Navy.

Washington, May 30.—In response to a resolution of inquiry the secretary of the navy has forwarded to the senate a statement by the paymaster general of the navy, showing the expenditures of the government on account of navy operations in the Philippines from May 1, 1898, to date. The statement places the amount in round numbers of $20,000,000. The expenditure to November, 1899, was $6,545,634; for 1900, $5,612,000, and for 1901, $6,335,000. The remainder of the $20,000,000 is estimated for 1902, the exact figures for the present year being unavailable.

Elephant Killed Her Keeper.

New York, May 29.—"Tops," a female elephant of the Forepaugh & Sells circus, killed Joseph Blunt of Fort Wayne, Ind., at the show grounds in Brooklyn. It is customary for the elephants to put out their trunks as their keepers make their first round in the morning to "shake hands." When "Tops" proffered her trunk Blunt carried a beer glass and shoved it at the animal. The act offended the great beast and in an instant she seized the man with her trunk, hurled him violently to the ground, and, kneeling on him, crushed out his life.

Suicide Called an Ambulance.

New York, May 28.—Thomas H. Griffiths, a Brooklyn cigar manufacturer, has killed himself, after telephoning to a hospital for an ambulance and notifying an undertaker to call at his house prepared to take charge of a funeral in his family.

Forewarned, Forearmed.

The liability to disease is greatly lessened when the blood is in good condition, and the circulation healthy and vigorous. For then all refuse matter is promptly carried out of the system; otherwise it would rapidly accumulate—fermentation would take place, the blood become polluted and the constitution so weakened that a simple malady might result seriously.

A healthy, active circulation means good digestion and strong, healthy nerves.

As a blood purifier and tonic S. S. S. has no equal. It is the safest and best remedy for old people and children because it contains no minerals, but is made exclusively of roots and herbs.

No other remedy so thoroughly and effectually cleanses the blood of impurities. At the [illegible] the weak and debilitated, and renovates the entire system. It cures permanently all manner of blood and skin troubles.

SSS

Mr. E. E. Kelly, of Urbana, O., writes: "I had Eczema on my hands and face for five years. It would break out in little white pustules, crusts would form and drop off, leaving the skin red and inflamed. The doctors did me no good. I used all the medicated soaps and salves without benefit. S. S. S. cured me, and my skin is as clear and smooth as any one's."

Mrs. Henry Siegfried, of Cape May, N. J., says that twenty-one bottles of S. S. S. cured her of Cancer of the breast. Doctors and friends thought her case hopeless.

Richard T. Gardner, Florence, S. C., suffered for years with Boils. Two bottles of S. S. S. put his blood in good condition and the Boils disappeared.

Send for our free book, and write our physicians about your case. Medical advice free.

THE SWIFT SPECIFIC CO., ATLANTA, GA.

Washington, May 30.—The funeral of the late Lord Pauncefote, British ambassador to Washington, Wednesday was accorded a national funeral in token of the high esteem set by the American people on the personal worth of the deceased and as an acknowledgment of the friendly feeling which is cherished toward Great Britain. The St. John's church, of which the deceased was a member, did honor to his memory by bringing to Washington to conduct the services the coadjutor bishop of Philadelphia, the Rev. Mackay-Smith, under whom he had sat.

The services at St. John's church in their general contour were very similar to those which marked the memorial services in honor of the late Queen Victoria. The large choir of 40 men and boys took part in the service at Lady Pauncefote's request, and the three hymns sung in the body of the church were her personal selection.

The church presented a most beautiful and impressive picture while the solemn ceremony was in progress. At the conclusion of the services the bearers carried the casket slowly out, followed by the two bishops, while the mingled strains of organ and harp sounded through the church.

At the express wish of the family the escort from the church to the cemetery was limited to a single squadron of United States cavalry. Not even the honorary pall bearers were called on to accompany the remains further than the church. The remains were placed in the receiving vault, to remain until such time as they should be conveyed on a United States warship across the Atlantic to the ancestral home of the late Lord Poncefote of Preston.

Retain Control of Steamers.

Hamburg, May 29.—At a meeting today the shareholders of the Hamburg-American line unanimously adopted a motion submitted by the directors with the view of assuring the control of the company from passing from the hands of the Germans to those of a foreign corporation.

It provides that the directors and board of supervision must be German subjects and live in Germany, and that in order to change this provision or transfer the seat of business of the company to a foreign country, or to dissolve the company, or do anything involving the loss of or the restriction of independence of the company in favor of foreign undertaking, it will be necessary for a resolution to that effect to be adopted by shareholders representing four-fifths of the capital at a general meeting, and that a confirmation of the resolution by the same majority be adopted at a second general meeting.

Tragedy at Denver.

Denver, Col., May 28.—Cass Dameron, 33 years of age, shot his wife, aged 25, in the head killing her instantly at the Victor hotel, in this city and then committed suicide by shooting. They were circus performers and of late have been giving street shows to aid in advertising a patent medicine.

A great Sufferer from Rheumatism cured by St. Jacobs Oil.

MR. E. G. MOORE, of 7 Phillips Street, Kingsland:

"I was a great sufferer from Rheumatism for many years, during which time I tried many remedies, from which I received but very little relief. Being advised to use St. Jacobs Oil, I am happy to say that after a few applications I felt great relief, and continuing its use I am perfectly well. St. Jacobs Oil is, in my opinion, a thing which should be in every household."

What a blessing, and what hours of suffering, pain, and misery would have been saved had Mr. Moore adopted the wiser course and used St. Jacobs Oil at first, instead of wasting time and money on worthless embrocations and nostrums with which, unfortunately, the market is flooded. The public should not lose sight of the fact that St. Jacobs Oil has conquered pain for more than fifty years, and it isn't going to stop doing the same thing now or at any future time—Fifty years record of pain conquering is a record to inspire confidence. Send to St. Jacobs Oil, Ltd., Baltimore, for free trial bottle.

AFTER DINNER.

To prevent that feeling of fulness or bloating and distress, to aid digestion and assimulate food, to cure headache, backache, dyspepsia and billiousness, take Vogeler's Curative Compound, there is nothing so good. It makes people well! Our motto is Vogeler's Cures.

"BEE LINE" BUGGIES.

Mitchell BUGGIES.

Give better satisfaction than anything on the market at anything like the price, because they are made of good material to stand "Oregon roads"—Iron corners on bodies, braces on shafts, heavy second-growth wheels, screwed rims. If you want to feel sure that you are getting your money's worth, ask for a "Bee Line" or a "Mitchell" (Henney) Buggy. We guarantee them.

Mitchell, Lewis & Staver Co.
Seattle, Spokane, [illegible] Portland, Or.

Short Stories Have you talent? Then cultivate it during leisure time, and earn money writing short stories and articles. Write today for free booklet. AMERICAN REVIEWING CO. Box 1615. Spokane, Wash.

RELIABLE ASSAYS
Gold ....$ .50 | Gold and Silver $ .75
Lead .... .50 | Gold, silv'r, cop'r 1.50
Prompt returns on mail samples
OGDEN ASSAY COMPANY
1429 16th St., Denver, Colo.

WHEN writing to advertisers please mention this paper.

MRS. JUDGE McALLISTER.

Mrs. Judge McAllister writes from 217 West 33rd St., Minneapolis, Minn., as follows:

"I suffered for years with a pain in the small of my back and right side. It interfered often with my domestic and social duties and I never supposed that I would be cured, as the doctor's medicine did not seem to help me any.

"Fortunately a member of our Order advised me to try Peruna and gave it such high praise that I decided to try it. Although I started in with little faith, I felt so much better in a week that I felt encouraged.

"I took it faithfully for seven weeks and am happy indeed to be able to say that I am entirely cured. Words fail to express my gratitude. Perfect health once more is the best thing I could wish for, and thanks to Peruna I enjoy that now."—Minnie E. McAllister.

The great popularity of Peruna as a catarrh remedy has tempted many people to imitate Peruna. A great many so-called catarrh remedies and catarrhal tonics are to be found in many drug stores. These remedies can be procured by the druggist much cheaper than Peruna. Peruna can only be obtained at a uniform price, and no druggist can get it a cent cheaper.

Thus it is that druggists are tempted to substitute the cheap imitations of Peruna for Peruna. It is done every day without a doubt.

Address Dr. Hartman, president of The Hartman Sanitarium, Columbus, Ohio.

He Stood Corrected.

"But you have nothing old—nothing of historic interest—in this country," protested the Eastern visitor to the Western mining town.

"That's where you are mightily mistaken, stranger," replied a resident. "Down at the Red Eye saloon they have some seven-year old rye."—Indianapolis News.

When McKinley was a Captain.

Judge Thomas Breen, of Michigan, who served during the Civil war, has just received his discharge papers after being lost in the archives of the national capitol for many years. What makes the document particularly interesting is the fact that it bears the signature of "William McKinley, Jr., captain and acting assistant adjutant general."

No Alternative.

"You admit that you are a tramp, do you?" said the eminent counsel to the witness.

"Yes, sir"

"Tell this jury, sir, why you lead such a worse than useless life."

"The explanation is simple. I am too proud to work and too honest to become a lawyer."—Detroit Free Press.

Proof Positive.

"Where did you get your pretty ring, Edna?" asked a visitor to a bright four-year-old miss.

"Brother Will gave it to me," she answered.

"Is it a diamond?" queried the visitor.

"Well, I should think it ought to be," was the indignant retort. "It cost 39 cents."—Chicago News

Ask Your Dealer for Allen's Foot-Ease, A powder. It Cures Swollen, Sore, Hot, Callous, Aching, Sweating Feet and Ingrowing Nails. Makes new or tight shoes easy. At all Druggists and Shoe stores, 25 cents. Accept No Substitute. Sample Free. Address Allen S. Olmsted, LeRoy, N. Y.

A Reprobate.

"Aren't you ashamed to go away and leave your wife in tears?" asked the near relative.

"Oh, I don't know," answered the brutal man, "that's the way she has a good time when she goes to the theater."—Washington Star.

FITS Permanently Cured. No fits or nervousness after first day's use of Dr. Kline's Great Nerve Restorer. Send for FREE $2.00 trial bottle and treatise. Dr. R. H. Kline, Ltd., 931 Arch St., Philadelphia, Pa.

Would Not Be Noticed.

Applicant—Yes, madam, I wish to secure board, but I must inform you that I am a vegetarian, madam.

Mrs. [illegible] be all right. You [illegible] get the meat. None of the others ever do.

Every one who uses Hamlin's Wizard Oil [illegible] pain is never again without a bottle of it.

Salmon & Gluckenstein, big London tobacco dealers, have sold out to the trust rather than fight the American invasion.

Mothers will find Mrs. Winslow's Soothing Syrup the best remedy to use for their children during the teething period.

Kansas permits the sale of spirts for mechanical purposes, and one applicant writes that he needs "four gallons mechanically—going to have a barn raisin'."

Bronchitis

"I have kept Ayer's Cherry Pectoral in my house for a great many years. It is the best medicine in the world for coughs and colds."
J. C. Williams, Attica, N. Y.

All serious lung troubles begin with a tickling in the throat. You can stop this at first in a single night with Ayer's Cherry Pectoral. Use it also for bronchitis, consumption, hard colds, and for coughs of all kinds.

Three sizes: 25c., 50c., $1. All druggists.

Consult your doctor. If he says take it, then do as he says. If he tells you not to take it, then don't take it. He knows. Leave it with him. We are willing.
J. C. AYER CO., Lowell, Mass.

Brass and Copper.

Brass and copper articles, such as fenders, fire irons, etc., should be rubbed with a little sweet oil and finely powdered rottenstone, then polished with a leather. If, however, they are in a very bad state, the following paste should be used: One ounce oxalic acid, six ounces rottenstone, half ounce gum arabic, made into a little paste with one ounce sweet oil and a little water. Rub on with a piece of flannel, then polish with a soft cloth and a leather.

Dearth of News.

"Haint seen you sence Sunday. How's all?"

"Jest soso."

"Craps good?"

"Jest middlin'."

"Feelin' well yerself?"

"Right peart."

"Any news stirrin,?"

"Nothin' but the measles, an' the whoopin' cough, an' yaller janders, an a sprinklin' er chills an' fever!"—Atlanta Constitution.

Composite.

Dashaway—Quilldriver seems to be a fellow of extremes—one who writes awful slush and sublime prose, and who is at the same time an idiot and a genius.

Cleverton—Where did you get such an idea?

Dashaway—I've just been reading the reviews of his latest book.—Harper's Bazar

A Southern Poet.

"Here, Marie! Send up a peck or two of corn dodgers an' a hunk o' meat to Joseph."

"Lan' sakes! Why can't he come to table?"

"Kase he's locked himself in his room, an' is expressin' of himself in poetry."

Defined.

"Paw, here's something in the paper about a 'junket.' What is a junket?"

"A junket, my boy, is an excursion at public expense to which you are not invited."—Chicago Tribune.

FIVE HUNDRED ARE HOMELESS

Great Damage Done by High Water in Colorado—Trains Are All Tied Up—No Bridges Passable—Damage at Pueblo Is Estimated at Not Less Than $300,000.

Pueblo, May 28.—The damage done in this city by the flood in the Fountain river is estimated at $300,000. The railroads are the principal sufferers. No through trains are running, owing to washouts and destruction of bridges. So far as known there has been no loss of life, but some persons are reported to be missing.

A heavy rain is falling all along the eastern slope of the mountains and is delaying the work of repairing railroad tracks and telegraph lines. No bridges are passable between Pueblo and Fountain. All trains are held at Pueblo. County and city bridges were damaged to the extent of $100,000, private property to $100,000 and railroads as much more. Fountain river is still beyond the banks, but no further danger is apprehended.

Five hundred people are homeless. The street car traffic in East Pueblo is shut off and can not be resumed for many days. The Arkansas river is not yet out of its banks, but is rising rapidly.

Consoling.

Bobby—Why, what's the matter, Mollie?

Mollie—Boo-hoo? My father has gone to heaven.

Bobby—Don't cry; perhaps he hasn't.

ABSOLUTE SECURITY.

Genuine
Carter's
Little Liver Pills.

Must Bear Signature of
Brent Good

See Fac-Simile Wrapper Below.

Very small and as easy to take as sugar.

CARTER'S LITTLE LIVER PILLS.
FOR HEADACHE.
FOR DIZZINESS.
FOR BILIOUSNESS.
FOR TORPID LIVER.
FOR CONSTIPATION.
FOR SALLOW SKIN.
FOR THE COMPLEXION
GENUINE MUST HAVE SIGNATURE.
Price 25 Cents | Purely Vegetable. Brent Good

CURE SICK HEADACHE.

900 DROPS
CASTORIA
A Vegetable Preparation for Assimilating the Food and Regulating the Stomachs and Bowels of
INFANTS & CHILDREN
Promotes Digestion, Cheerfulness and Rest. Contains neither Opium, Morphine nor Mineral.
NOT NARCOTIC.
Recipe of Old Dr SAMUEL PITCHER
Pumpkin Seed -
Alx. Senna +
Rochelle Salts -
Anise Seed +
Peppermint -
Bi Carbonate Soda +
Worm Seed -
Clarified Sugar
Wintergreen Flavor.
A perfect Remedy for Constipation, Sour Stomach, Diarrhoea, Worms, Convulsions, Feverishness and LOSS OF SLEEP.
Fac Simile Signature of
Chas. H. Fletcher.
NEW YORK.
[illegible]
EXACT COPY OF WRAPPER.

CASTORIA
For Infants and Children.
The Kind You Have Always Bought
Bears the Signature of
Chas. H. Fletcher.
In Use For Over Thirty Years
CASTORIA
THE CENTAUR COMPANY, NEW YORK CITY.

PRUSSIAN LICE KILLER kills LICE on Poultry. Easily applied—Paint perches, nest boxes, etc., and the fumes kill the lice. Never fails. Sold by dealers, 50c and $1.00 per can.

CLEANED OUT ALL THE LICE AND MITES.
Albert Blocker of Chanhassen, Minn., bought a can of Prussian Lice Killer and used it thoroughly three times and cleaned his poultry house entirely free from lice and mites. Before using, the poultry house was alive with red lice and mites.

JUST THE THING FOR LICE ON HOGS.
J. H. Malone, of Adel, Mo., says the Prussian Lice Killer is just the thing for lice on hogs, and is worth five times its cost.

E. J. BOWEN, Coast Agents, Portland, Ore., and Seattle, Wash.

..THE..
CITY MEAT MARKET,
Carries a complete line of fresh and salted meats.
We Deliver Anywhere
A. O. HUNTLEY, Prop.
LANDORE, DECORAH, CUPRUM.

THE STANDARD

PUBLISHED EVERY SATURDAY BY
B. F. EDLIN, Editor and Manager.

SUBSCRIPTION RATES:
One Year (Payable in advance)..........$2 50
Six Months..........1 50

Entered in the postoffice at Landore, Washington county, Idaho, as second-class mail matter.

STANDARD'S DEVILETS.

Mushrooms and Leather Breeches.

Send the STANDARD to your friends.

Try THE STANDARD 1 year, $2.50.

To our delinquent subscribers—Take a Hint.

Erve Wilson has gone to the Sumpter districts.

We never imitate—we lead—the other fellows follow.

Stella Fury, who has been very ill for the past two weeks at her home in Cuprum, is much better.

Anything from something to eat to a well developed mining claim will be taken at this office on subscription.

A. O. Huntley made a business visit to Boise and other points last week. It was reported to be another big mining deal.

Ben Gladheart has returned to his Lick creek ranch for the summer. He has been spending the winter in the Salubria valley.

The road is now open for pack animals from Placer Basin to the Salzer-[illegible] Black Lake. The snow is rapidly disappearing.

Our delinquent subscribers are cordially requested to pay up—we need the money. It's no trouble for us to tell you how much you owe us.

Nick Klosaner and Fred Seffern, who were charged with selling liquor without license, had their hearing last Monday afternoon and were acquitted.

Charlie Allen has sold his sawmill below Cuprum to A. O. Huntley, the deal being closed last week. Mr. Allen yet retains his milling interests in Landore.

Last Monday the annual school election was held here, and the vote light. Lester Smith was elected to succeed himself for a three-year term. A special tax levy of one mill was almost unanimously carried, there being but one dissenting vote.

We learn that the sawmill at Lardo was destroyed by fire on Wednesday of last week. The crew had stopped for dinner and upon their return the entire plant was aflame, and it was found impossible to save even a portion of the lumber piled near.

The ladies of the United Society of Progress met at the STANDARD home on Wednesday afternoon, divided up the spoils and disbanded. Owing to some of the members moving away and the gloomy outlook for the camp this step was deemed advisable.

Mrs. J. J. Mitchell and Mrs. Paddy McKeon and children left on Thursday's stage for Council enroute to San Francisco where they will visit for some time. Messrs. Mitchell and McKeon followed same day with the household goods, which were taken out by Ben Sherer of Hornet creek. Jack and Paddy go from here to Mackay. Their many friends here regret their departure, and wish them well wherever they go.

Chieftian Contract Completed.

Last Saturday Doug Weston completed his 350-foot tunnel contract on the Chieftian. The task was a very tedious one, owing to the exceedingly hard formations encountered. The ore body was not reached, as expected in going this distance, but every indication points to its proximity. Andrew Adams, general manager for the company owning this property, was expected in this week from Salubria to accept the contract. It is reported that another contract will be let and developments will again resume at an early date. Mr. and Mrs. Weston will probably go to Salubria for a short visit after which Mr. W. will return to his Black Lake property.

40

The editor of the SEVEN DEVILS STANDARD is a sort of "cliptomaniac," but he doesn't seem to have much of a mania for giving credit for his clippings. —Cambridge Citizen.

Its very seldom for anything emanating from the befuddled and calamity howling Citizen to attract outside attention, and if we clipped anything from it without telling where it came from we feel very bad.

There's Danger Here!

Since the disastrous Mount Pelee eruption there have been numerous volcanos discovered and heard rumbling. Unless some one "chokes off" some of that "hot air" that's coming in here from Weiser and other points in regard to the future movements of Mr. Hall and his company, we'll look for Smith's mountain to blow up, or one of the Seven Devils to puke.

Wilkie—Whiffen.

Married, in Cuprum, Sunday evening, June 1, Arthur H. Wilkie and Miss Lillian E. Whiffen, both of Dale. The ceremony took place in the parlors of the 7 Devils Hotel, Justice J. R. Sears officiating. The bride and groom are well known residents of Dale, and their many friends wish them a happy voyage over the matrimonial sea. They will reside on Hornet creek.

Bear School is Closed.

Miss Margaret Ashley of Weiser closed a very successful term of school at Bear on Friday, May 30th. Her pupils have shown rapid advancement in all studies and splendid discipline was maintained throughout. The following program was rendered at the closing exercises, which proved highly interesting:

—Program.—

Song—"Red, White and Blue,"..School
"Willie and Bessie,"...Charlotte Warner
"Not so Easy,".......Tracey Robertson
"The Violet,"...........Phoebe Smith
"The Bug,"..........Arthur Robertson
"Rover and Baby."......Levene Warner
"In School Days,"...Hershel Robertson
"Margaritte and Will,"
..................Ioma Robertson
"Just My Luck,".......Howard Elliott
"A Visit to Poppy Land,"
..................Geneve Robertson
"Say It Now,"........Frankie Williams
"Just as the Sun Went Down,"
..........Frankie and Dick Williams

CHILDREN'S DAY PROGRAM

The Children's Day exercises to be given in the school house on Sunday evening, June 8, by the Union Sunday school of Landore and Decorah, promise to be interesting and enjoyable. The following program will be rendered:

—PROGRAM.—

Opening address,....by Superintendent.
Song—"O Happy Day."......by school
Scripture Reading,...........Psalm 100
Song—"Entire Consecration,"
..............by Mrs. Grabb's class
Prayer,
Song—"Rock of Ages,"........by school
Recitation—"Children's Day,"
..................Winnifred Brown
Recitation—"Clover,"....Orson Smith
Recitation—"Clothes,"....Ida Cornett
Song—"Stand up, stand up for Jesus,"
..................by school
Recitation—"The new church organ,"
..................Pearl James
Exercise—"Little Helpers,"
..............by Mrs. Edlin's class
Recitation—"My mother's bible,"
..................Lillie Cornett
Song—"Blessed Assurance,"
..............by Mrs. Grabb's class
Recitation—"Guilty, or not guilty,"
..................Anna James
Recitation—"Morning Glories,"
..................Lois Smith
Reading—"A Legend,"...Mary Cornett
Song—"Wait and murmur not,"
..................by the Ladies
Recitation—"Helping every day,"
..................Essie Lawrence
Recitation—"[illegible] sweet way,"
..................Agnes Kilkenney
Recitation—"Everybody's Business,"
..................Edgar James
Recitation—"Poor-house Nan,"
..................Mrs. Chas. Allen
Recitation—"Hope of Ayr,"
..................Mrs. C. C. Zumwalt
Music,
Missionary exercise....Supt. and school
Recitation—"The reason why,"
..................Harry Kilkenny
Offering for missionary work,
Closing hymn—"Nearer my God to Thee."
Dismissal.

WHAT THEY DO HERE AND THERE

Doings of Busy People All Over the County.—Taken From Exchanges.

The Teacher's Institute will be held in Weiser, beginning June 11.

∴

Lucius Jubb of Thorn creek wrenched his side quite severely a few days ago while reaching into a box. It was at first thought some ribs were broken.

∴

The Indian Valley postoffice has been moved to the home of John Anderson. The move is approved by all, and especially those living in the upper end of the valley.

∴

J. J. Case has filed a contest on the homestead entry of Leonard Freeman. The land is on Thorn creek, southeast of Salubria.

∴

It has been decided to celebrate the Fourth of July in Cambridge this year.

∴

Gerry Snow the Weiser cattle buyer has purchased about 1,000 head of cattle in the north part of the county for delivery this month. The prices paid average about $18 for yearlings and $20 for two-year-olds.

∴

Bob Reavis of Middle Valley has recovered from a severe sickness with the spotted fever and is out again.

∴

The firm of McBratney & Abernathy, furniture dealers of Weiser, has dissolved. Mr. McBratney has purchased the interests of his partner and will continue the business. Mr. Abernathy retains the sewing machine business.

∴

Will Reavis of Middle Valley was very severely injured in the canyon between Council and Meadows one day last week. He was hauling a load of freight to Meadows when he was thrown from the wagon and run over.

∴

Married, at the Baptist parsonage in Salubria, Tuesday, May 27, Ira L. Root and Miss Edwina J. Elton. Both are highly respected citizens of Salubria where they will reside.

∴

Charley Jackson of Middle Valley who had been ill for some time with typhoid fever, died Monday night, May 26.

∴

Henry Stutzman of Cuprum has purchased the Nave property in Council and will occupy the same.

Imperial Council, Nobles of Mystic Shrine.

San Francisco, California, June 10-14, 1902.

For above occasion the following rates are authorized from Weiser:

To San Francisco and return,

Via Ogden,	$53.50
Via Portland and rail,	38 00
Via Portland and steamer,	33 00
Going via Portland and returning via Ogden, or vice versa	46.00

To Los Angeles and return,

Via Ogden,	$53.50
Via Portland and rail,	60.95
Going via Ogden and returning via Portland, or vice versa	46.00

Tickets on sale May 28th to June 9th inclusive. Stop-overs allowed in either direction. Final return limit of tickets 60 days from date of sale.

J. W. Lapish, Agent.

If you want anything in the line of legal blanks, such as Notices of Placer or Quartz Locations, Quit Claim Deeds, Warranty Deeds, Bonds for Mining Deeds, Bonds for Deed, Proofs of Labor, Applications for Water Rights, etc, we can fill your order. Our prices are right, too. Call or address this office.

Old papers for sale at this office—25 cents per hundred.

THE STANDARD printing pleases. Don't forget it.

NOTICE.

Department of the Interior.

UNITED STATES LAND OFFICE,
BOISE, IDAHO, May 16, 1902.

Notice is hereby given that the State of Idaho has filed in this office a list of lands (No. 6) selected by the State for Scientific School purposes, under Section [illegible], Act of July 3, 1890, as follows:

SW ¼ SE ¼, Section 9, SE ¼ and SW ¼ section 17, T 19 N, R 2 W.

NW ¼ SE ¼, Section 28, SE ¼ NW ¼, Section 33, SW ¼ NW ¼, Section 33, T 20 N, R 2 W.

Copies thereof by descriptive subdivisions have been posted in this office for inspection by any person interested, and the public generally.

Within the next sixty days from the date of the first publication hereof, protests or contests against the claim of the State to the tracts or subdivisions herein described, on the ground that the same is more valuable for mineral than for agricultural purposes, will be received and noted for report to the General Land Office at Washington, D. C.

Failure to protest or contest the claim of the State to said lands, within the time specified, will be considered sufficient evidence of its non-mineral character, and the selection being otherwise free from objection, will be recommended for approval.

EDWARD E. GARRETT, Receiver. JAMES KING, Register.

First publication May 31, 1902.
Last publication Aug. 2, 1902.

MINERAL APPLICATION.—NO. 341.

United States Land Office,
Boise City, Idaho, April 21, 1902.

NOTICE OF APPLICATION OF E. D. FORD, FOR A PATENT FOR THE SUMMIT, HILLTOP, LAKEVIEW, GOLD COIN AND GOLD COIN EXTENSION CONSOLIDATED LODE CLAIMS, AND SUMMIT MILLSITE.

NOTICE IS HEREBY GIVEN, that E. D. Ford, whose Post Office address is Weiser, Idaho, claiming 1464 linear feet in length by 600 feet in width of the Summit lode; 1500 linear feet in length by 600 feet in width of the Hilltop lode; 1500 linear feet in length by 600 feet in width on the southerly end and 554.4 feet in width on the northerly end of the Lake View lode; 1500 linear feet in length by 600 feet in width of the Gold Coin lode; 1461.9 linear feet in length by 600 feet in width of the Gold Coin Extension lode, and 783.3 linear feet in length by 250 feet in width of the Summit millsite, all situated in Mountain View Mining District, County of Washington, State of Idaho, has made application to the United States for a patent for said consolidated mining claims and millsite, which are more fully described in the field notes of the survey thereof, as follows, to-wit:

Variations 23 degrees 30 minutes East.

Summit Lode.—Tract A.

Beginning at corner No. 1, whence U. S. Location Monument No. 1, Mountain View Mining District, bears n 65 deg 09 min e 1063.3 feet; thence s 22 deg 42 min e 1464 feet to cor No. 2; thence s 67 deg 18 min w 600 feet to cor No. 3; thence n 22 deg 42 min w 1464 feet to cor No. 4; thence n 67 deg 18 min e 600 feet to cor No. 1, the place of beginning. Containing 20.165 acres.

Hilltop Lode.—Tract A.

Beginning at cor No. 1, whence said U. S. Loc Mon No. 1 bears n 12 deg 31 min e 1841.5 ft; thence s 22 deg 42 min e 1500 ft to cor No. 2; thence s 67 deg 18 min w 600 feet to cor No. 3; thence n 22 deg 42 min w 1500 feet to cor No. 4; thence n 67 deg 18 min e 600 feet to cor No. 1, the place of beginning. Containing 20.661 acres.

Lake View Lode.—Tract A.

Beginning at cor No. 1, whence said U. S. Loc Mon No. 1 bears n 65 deg 09 min e 1063.3 ft; thence s 67 deg 18 min w 600 feet to cor No. 2; thence n 20 deg 57 min w 1500.7 feet to cor No. 3; thence n 67 deg 18 min e 554.4 feet to cor No. 4; thence s 22 deg 42 min e 1500 feet to cor No. 1, the place of beginning. Containing 19.872 acres.

Gold Coin Lode.—Tract A.

Beginning at cor No. 1, whence said U. S. Loc Mon No. 1 bears n 35 deg 24 min e 545.3 feet; thence s 65 deg 10 min w 600 feet to cor No. 2; thence s 34 deg 12 min e 1500 feet to cor No. 3; thence n 65 deg 10 min e 600 feet to cor No. 4; thence n 34 deg 12 min w 1500 feet to cor No. 1, place of beginning. Containing 20.384 acres.

Gold Coin Extension Lode.—Tract A.

Beginning at cor No. 1, whence said U. S. Loc Mon No. 1 bears n 35 deg 24 min e 545.3 feet; thence s 65 deg 10 min w 600 feet to cor No. 2; thence n 20 deg 20 min w 1461.9 feet to cor No. 3; thence n 65 deg 10 min e 600 feet to cor No. 4; thence s 20 deg 20 min e 1461.9 feet to cor No. 1, place of beginning. Containing 20.075 acres.

Summit Millsite.—Tract B.

Beginning at cor No. 1, whence said U. S. Loc Mon No. 1 bears s 51 deg 37 min w 4799.4 ft; cor No. 1 Summit lode bears s 54 deg 04 min w 5838.3 feet; thence n 21 deg 10 min e 250 feet to cor No. 2; thence s 80 deg 05 min e 783.3 feet to cor No. 3; thence s 21 deg 10 min w 250 feet to cor No. 4; thence n 80 deg 05 min w 783.3 feet to cor No. 1, the place of beginning. Containing 4.409 acres.

The said mining premises hereby sought to be patented are bounded on all sides by unclaimed lands of the United States, except the Summit millsite, which is bounded on the north by the Maid of Erin millsite.

All persons claiming adversely any portion of the said mining ground or millsite must file their adverse claims with the Register and Receiver of the Boise City Land Office within the sixty days period of publication of this notice.

JAMES KING, Register.

First Publication, April 26, 1902.
Last Publication, June 28, 1902.

MINERAL APPLICATION.—NO. 342.

United States Land Office,
Boise City, Idaho, April 21, 1902.

NOTICE OF APPLICATION OF E. D. FORD FOR A PATENT FOR THE MAID OF ERIN, SNOW BIRD, HIDDEN TREASURE, VICTOR AND LAKESIDE CONSOLIDATED LODES, AND MAID OF ERIN MILLSITE.

NOTICE IS HEREBY GIVEN, that E. D. Ford, whose P. O. address is Weiser, Idaho, claiming 1470.6 linear feet in length, by 600 feet in width, of the Maid of Erin lode, 1500 linear feet in length, by 600 feet in width, of the Snow Bird lode, 1435.7 linear feet in length, by 600 feet in width, on the northwesterly end and 528.2 feet in width on the southeasterly end of the Hidden Treasure lode, 1486 linear feet in length, by 600 feet in width on the north westerly end and 451 feet on the south easterly end of the Victor lode, 1455.5 feet in length by 666 feet in width, on the angle of the Lakeside lode, and the Maid of Erin Millsite, 250 feet in width on each end, by 783.3 feet in length, all situated in the Mountain View Mining District, County of Washington, State of Idaho, has made application to the United States for a patent for said consolidated mining claims and millsite, which are more fully described in the field notes of the survey thereof, as follows, to-wit:

Variations 23 degrees, 30 minutes East.

Maid of Erin Lode.—Tract A.

Beginning at corner No. 1, whence U. S. Location Monument No. 1, Mountain View Mining District, bears s 51 deg 37 min w 2719.4 ft, thence n 51 deg 37 min e 600 ft to cor No. 2, thence s 38 deg 23 min e, 1470.6 ft to cor No. 3, thence s 51 deg 37 min w 600 ft to cor No. 4, thence n 38 deg 23 min w 1470.6 ft to cor No. 1, the place of beginning. Containing 20.256 acres.

Snow Bird Lode—Tract A.

Beginning at cor No. 1, whence said U. S. Loc Mon No. 1 bears s 51 deg 37 min w 2719.4 ft, thence n 51 deg 37 min e 600 ft to cor No. 2, thence n 38 deg 23 min w 1500 ft to cor No. 3, thence s 51 deg 37 min w 600 ft to cor No. 4, thence s 38 deg 23 min e 1500 ft to cor No. 1, the place of beginning. Containing 20.661 acres.

Hidden Treasure Lode—Tract A.

Beginning at cor No. 1, whence said U. S. Loc Mon No. 1 bears s 80 deg 01 min w 3092 ft, thence s 38 deg 23 min e 1435.7 ft to cor No. 2, thence n 51 deg 37 min e 528.2 ft to cor No. 3, thence n 25 deg 31 min w 1487.5 ft to cor No. 4, thence s 51 deg 37 min w 600 ft to cor No. 1, the place of beginning. Containing 18.592 acres.

Victor Lode—Tract A.

Beginning at cor No. 1, whence said U. S. Loc Mon No. 1 bears s 36 deg 41 min w 2192.6 ft, thence n 51 deg 37 min e 600 ft to cor No. 2, thence s 38 deg 23 min e 565 ft to cor No. 3, thence s 47 deg 53 min e 921 ft to cor No. 4, thence s 51 deg 37 min w 606 ft to cor No. 5, thence n 46 deg 49 min w 1014.8 ft to cor No. 6, thence n 38 deg 23 min w 469.5 ft to cor No. 1, the place of beginning. Containing a net area of 18.578 acres.

Lakeside Lode—Tract A.

Beginning at cor No. 1, whence said U. S. Loc Mon No. 1 bears s 87 deg 21 min w 1021.9 ft, thence s 46 deg 49 min e 666 ft to cor No. 2, thence n 12 deg 38 min e 1455.5 ft to cor No. 3, thence n 46 deg 49 min w 666 ft to cor No. 4, thence s 12 deg 38 min w 1455.5 ft to cor No. 1, the place of beginning. Containing 19.162 acres.

Maid of Erin Millsite.—Tract B.

Beginning at cor No. 1, whence said U. S. Location Mon No. 1 bears s 50 deg 11 min w 5015.1 ft to cor No. 2, Maid of Erin lode, survey 1677 A, bears s 47 deg 21 min w 1700 ft, thence n 21 deg 10 min e 250 ft to cor No. 2, thence s 80 deg 05 min e 783.3 ft to cor No. 3, thence s 21 deg 10 min w 250 ft to cor No. 4, thence n 80 deg 05 min w 783.3 feet to cor No. 1, the place of beginning. Containing 1.409 acres.

The said mining premises hereby sought to be patented are bounded on all sides by unclaimed lands of the United States, except the Maid of Erin Millsite, which is bounded on the south by the Summit Millsite.

All persons claiming adversely any portion of the said mining ground or millsite, must file their adverse claim with the Register and Receiver of the Boise City Land Office within the sixty days period of publication of this notice.

JAMES KING, Register.

First Publication, April 26th, 1902.
Last Publication, June 28, 1902.

OUR WEEKLY BULLETIN

IF THIS...
WAS YOURS

Just think how many people are reading this bulletin this week in all parts of the country.

But, it is Ours...

And we want you to remember that THE STANDARD is the only paper published in the famous Seven Devils, and is the only paper that gives you the news from this great camp as they really are. You want it.

Dr. J. M. LYNCH
DENTISTRY
COUNCIL and LANDORE
Will make monthly visits to Landore, Decorah and other points.

....WHEN YOU BUILD....
You can get your Building Material right at home. Our material is right, and our Prices Are Right. Hand us your order and we'll do the rest.
...LANDORE-CUPRUM MILLS...
Only sawmills located at Landore and Cuprum. We are prepared to fill any kind of an order for lumber or shingles.
CHARLES ALLEN, Proprietor,
Landore, Idaho.

P. & I. N.
R. R.

Pacific and Idaho Northern Railroad.

TIME TABLE NO. 6

Leave Daily	Stations.	Arrve Daily
s 8:00 A. M.	....Weiser....	3:30 s P. M.
s 8:08	......Weiser.....	3:29 s
f 8:16	...Rebecca..	3:18 f
f 8:32	....Vulcan....	3:07 f
f 8:41	....Crane....	2:58 f
f 9:00	....Catrock...	2:43 f
f 9:06	...Concrete...	2:37 f
f 9:23	....Barton....	2:24 f
f 9:38	Diamond Sprgs	2:13 f
s 9:54	Middle Valley	1:52 s
s 10:25	..Cambridge..	1:25 s
f 10:53	...Goodrich...	12:55 f
s 11:25 A. M.	...Council....	12:25 s P. M.

Daily except Sunday.

O. S. L. R'y

THERE'S ONLY ONE ROAD
TO THE EAST
from Idaho and Oregon points, (to all intents and purposes) and that is the

Oregon Short Line

Take the "Short Line" and get the best.

D. E. BURLEY, G. P. & T. A.
Salt Lake City.

The present time for departure of trains from Weiser are as follows:

No. 1, passengr west, 1:21 a.m.
No. 2, passengr east, 2:42 a.m.
No. 5, passengr west, 4:18 p.m.
No. 6, passengr east, 3:50 p.m.
No. 25, mixed west, 2:52 p.m.
No. 26, mixed east, 8:45 a.m.

......PROFESSIONAL CARDS......

DR. W. M. BROWN,
Physician & Surgeon,
Prompt attention given all calls, whether day or night. Office in Brown's Drug Store.
LANDORE, IDAHO.

LESTER P. SMITH,
NOTARY PUBLIC.
☞ Mining Laws a Specialty.
Landore, Idaho.

W. M. PERRILL,
Attorney at Law
Council, - - Idaho
☞ Ex-Judge 50th District, Texas.

WISNER D. LOVEJOY
Attorney-at-Law
Mining law a specialty.
Practice in all the courts of the State.
WEISER, IDAHO.

FERDINAND ALERS,
NOTARY PUBLIC, MINING RECORDER
HELENA, IDAHO.
All notarial work promptly attended to.
Recorder Seven Devils Mining District.

CHARLES MORSE,
Mining Broker.
NOTARY PUBLIC,
RECORDER SEVEN DEVILS DISTRICT.
☞ Collections and conveyancing promptly attended to.

J. R. SEARS,
ASSAYER,
CUPRUM, IDAHO.
Promptness and Accuracy
Charges Reasonable . . .

O. M. HARVEY,
WEISER, IDAHO
Notary Public | Real Estate and
Abstracts of Title | Fire Insurance
Leading Agent for Washington Co.
Promptness and Accuracy....

A. B. ANDERSON, President. E. M. BARTON, Vice President.
GEO. C. BRADLEY, Cashier. C. M. HIXON, Ass't Cashier.
THE BANK OF WEISER
WEISER, IDAHO.
Capital, $50,000.
Directors—A. B. Anderson, E. M. Barton, S. M. Barnett, Fred L. Taylor, J. W. Ayers, W. F. Sommercamp, Morris Sommer and C. M. Hixon.
We transact a general banking business.
Exchange, drawn direct, on all the principal cities of the United States and Europe.
All kinds of warrants bought, and money to loan on good security.
We solicit your business.

10 DAYS FREE TRIAL.
We Ship on approval to any person in U. S. or Canada without a cent deposit, and allow 10 days free trial. You take absolutely no risk in ordering from us, as you don't pay a cent if it don't suit you.
1902 Models Best Makes Guaranteed $9 to $15
1900 and 1901 Models High Grade $7 to $11
Catalogues with large photographic engravings of our Bicycles & full detailed specifications sent free to any address.
500 SECOND HAND WHEELS $3 to $8
taken in trade by our Chicago retail stores, standard makes, many good as new........
DO NOT BUY a wheel until you have written for our FACTORY PRICES & FREE TRIAL OFFER.
Tires, equipment, sundries and sporting goods of all kinds, at half regular prices, in our big free sundry catalogue. Contains a world of useful information. Write for it.
RIDER AGENTS WANTED in each town to ride and exhibit a sample 1902 model Bicycle of our manufacture. You can make $10 to $50 a week, besides having a wheel to ride for yourself.
WE WANT a reliable person in each town to distribute catalogues for us in exchange for a bicycle. Write today for free catalogue and our special offer.
J. L. MEAD CYCLE CO., Chicago, Ill.

FACSIMILE;
MASTHEAD - SEVEN DEVILS STANDARD
B.F. (FRANK) EDLIN, EDITOR
WIFE LAURA - REPORTER - TYPE SETTER &
MANY, MANY TIMES - PUT OUT PAPER
(HANDPRESS) ALONE WITH ONLY HELP OF
NEIGHBORHOOD KIDS - JESS SMITH ONE
STILL LIVING -